

JOINERY SCHEDULE

D	DOOR	3'0" x 6'6"	914 x 1981
D <sub>1</sub>	"	2'6" x 6'6"	762 x 1981
W	WINDOW	4'0" x 4'6"	1219 x 1371
V	VENTILATOR	3'0" x 1'6"	914 x 457

PROPOSED WORK SHOWN IN  
ROAD BOUNDARY

	SQFT	SQM
PLOT AREA	1820	169.08
PLINTH AREA	700	65.03
CARPET AREA	473	43.94

PROPOSED CONSTRUCTION IN PLOT NO 2  
PART S.NO. 647-7 SAGUNTHALAM ST,  
(5<sup>TH</sup> ST.) SRI SAKTHI NAGAR, THIRUMULLAI  
VAYOL VILLAGE, SAIDAPET TALUK  
CHENGAI - MGR. DISTRICT, MADRAS-109  
MR. P. SAIRAM  
Scouting plan (1:100)

*P. Sairam*  
P. SAIRAM  
OWNER

L. K. M.  
A. PERIASAMY D.C.E.  
LICENSED SURVEYOR  
CONSULTING ENGINEER  
AVADI TOWNSHIP  
MADRAS. 600050

SURVEYOR

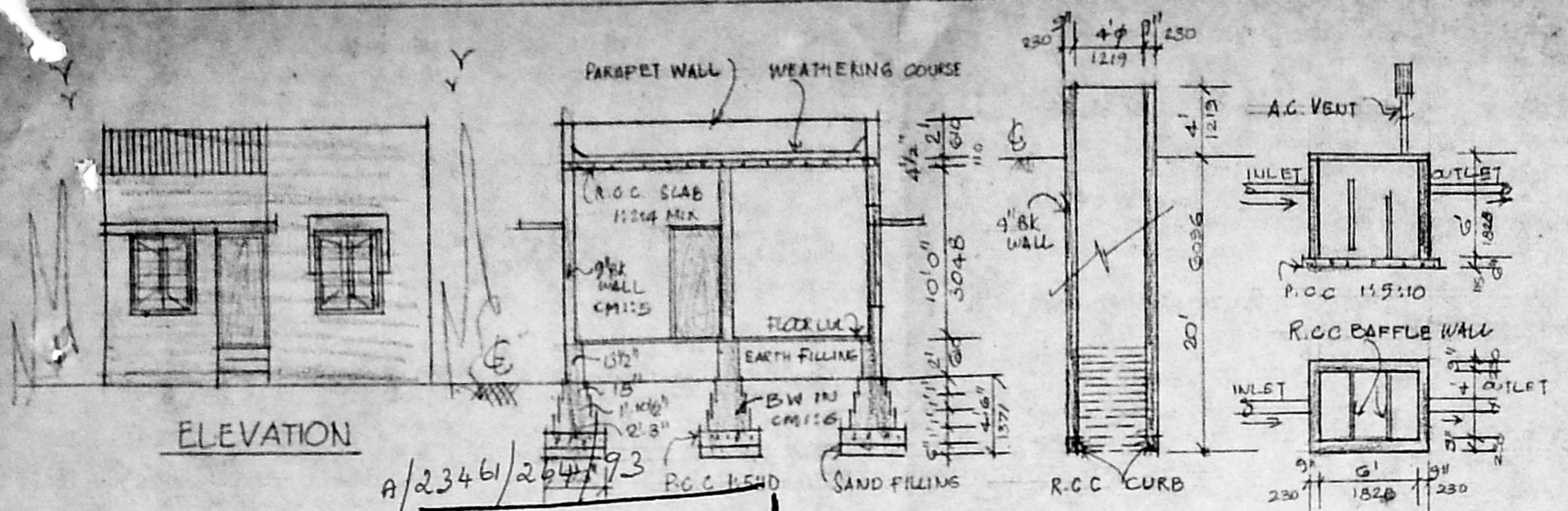

ELEVATION

SECTION OF WELL PLAN OF SEPTIC TANK

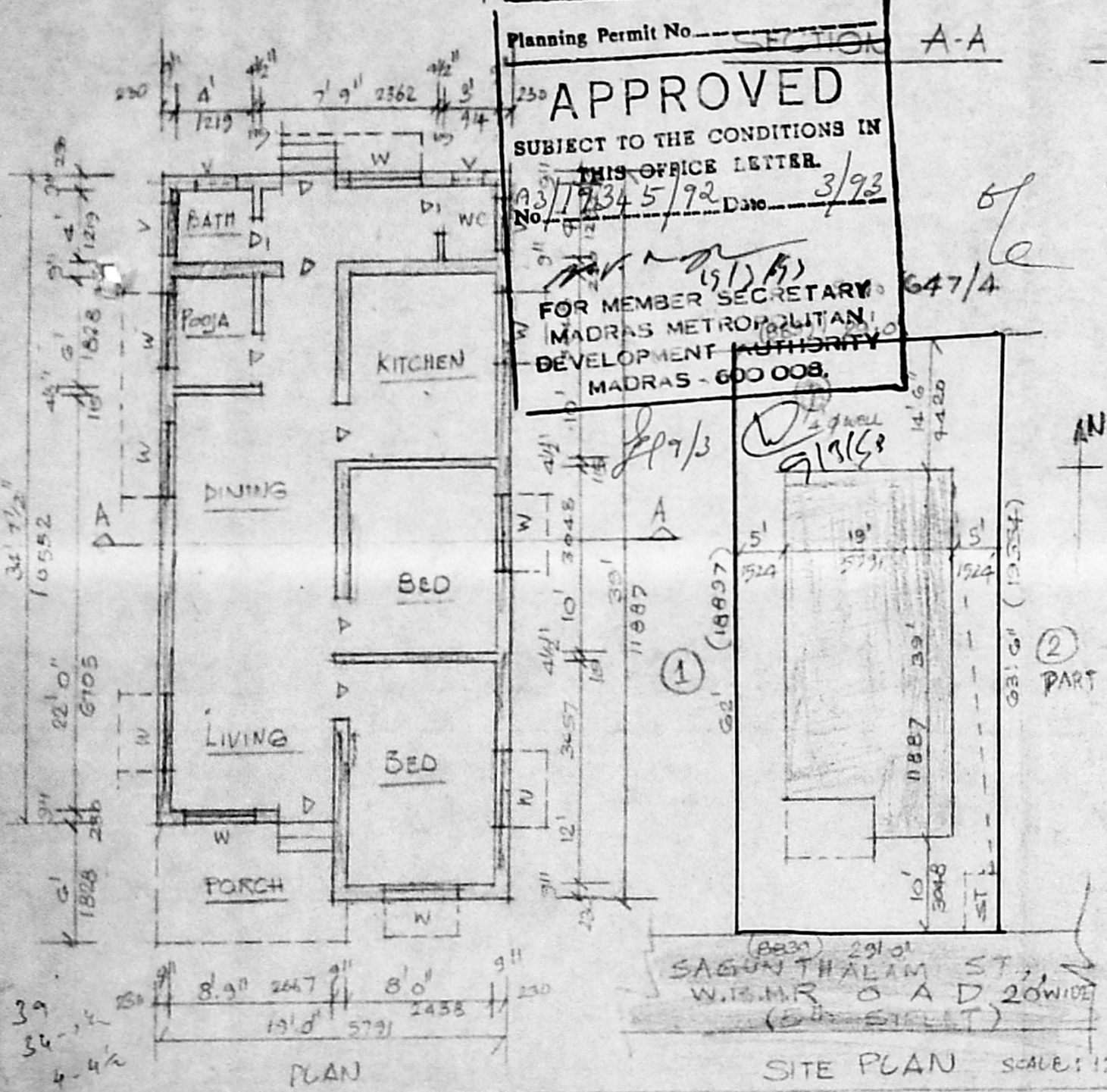

PLAN

Planning Permit No. SECTION A-A  
**APPROVED**  
SUBJECT TO THE CONDITIONS IN  
THIS OFFICE LETTER.  
No. 13/19345/92 Date 3/93  
FOR MEMBER SECRETARY  
MADRAS METROPOLITAN  
DEVELOPMENT AUTHORITY  
MADRAS - 600 008.

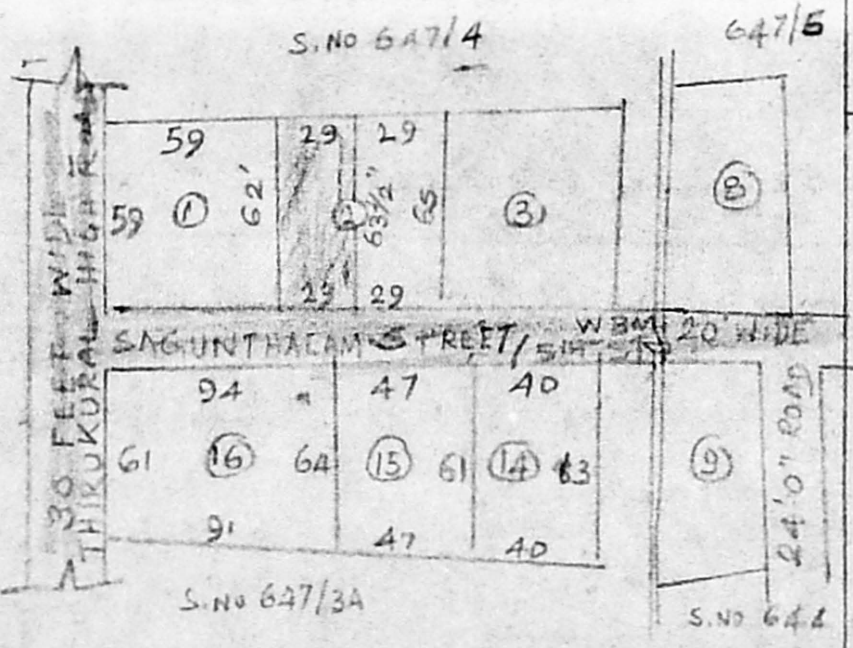
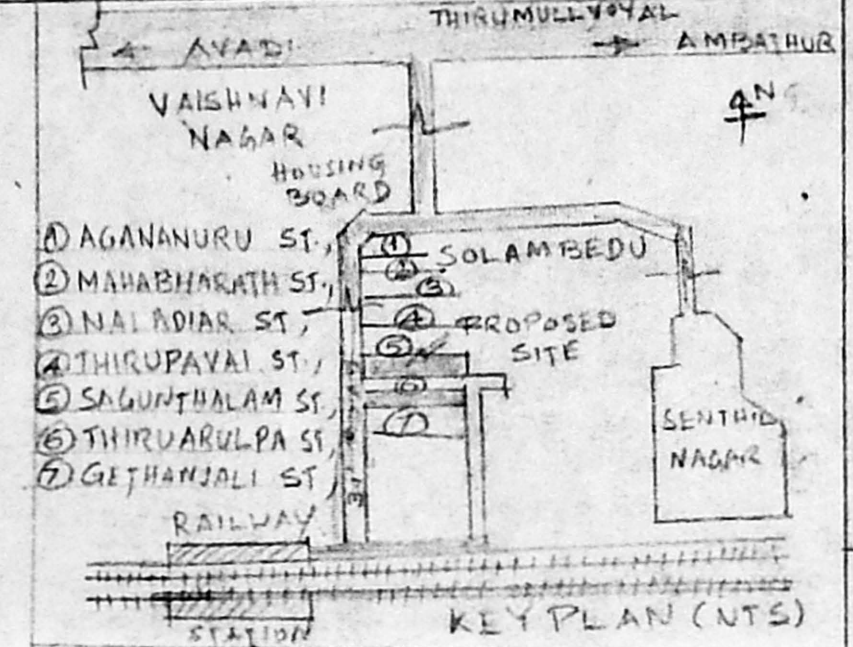

SITE PLAN SCALE: 1:200